

A

Testi

G-001

1/4"=1'-0" 0' 1' 4' 8' 12'

G-002

FILE NAME: P:\ABA025 Job\25-0296 CA Renovate Testing & Workforce Office - Amandale Campus NVCC\CAD\A\ABBREVIATIONS, LEGENDS AND NOTES.dwg LAYOUT NAME: ABBREVIATIONS, LEGENDS AND NOTES PLOTTED: Thursday, May 14, 2026 - 11:09am USER: hddkmp

DOOR SCHEDULE									
NUMBER	FIRE RATING	DOOR			FRAME			HARDWARE SET	NUMBERED NOTES, REMARKS
		SIZE (W x H x D)	TYPE	MATERIAL	TYPE	MATERIAL	DETAILS HEAD		
116A.1	--	3'-0" x 7'-0" x 1-3/4"	F	WOOD	A	HM	B/A-001	1	--
116B.1	--	3'-0" x 7'-0" x 1-3/4"	F	WOOD	A	HM	B/A-001	1	--
116C.1	--	3'-0" x 7'-0" x 1-3/4"	F	WOOD	A	HM	B/A-001	1	--
116D.1	--	3'-0" x 7'-0" x 1-3/4"	F	WOOD	A	HM	B/A-001	1	--
116E.1	--	3'-0" x 7'-0" x 1-3/4"	F	WOOD	A	HM	B/A-001	1	--
GENERAL NOTES:									
A. DOOR FRAMES TO BE PRIMED AND PAINTED. MATCH EXISTING COLOR.									
B. WOOD DOORS TO BE PRE-FINISHED BY MANUFACTURER.									

HARDWARE SET HW-1

QTY	DESCRIPTION	FINISH
(3)	HINGE	US32D
(1)	OFFICE LOCKSET	US26D
(1)	CYLINDER	
(3)	SILENCERS	
(1)	WALL STOP	

FINISH SCHEDULE								
ROOM		FLOOR	BASE	WALLS		CEILING		NUMBERED NOTES, REMARKS
NUMBER	NAME			MATERIAL	FINISH	MATERIAL	FINISH	
115	FRONT DESK	ETR	RB	GWB	PNT-1	ACT	-	
116A	OFFICE	CPT	RB	GWB	PNT-1	ACT	-	
116B	OFFICE	CPT	RB	GWB	PNT-1	ACT	-	
116C	OFFICE	CPT	RB	GWB	PNT-1	ACT	-	
116D	OFFICE	CPT	RB	GWB	PNT-1	ACT	-	
116E	OFFICE	CPT	RB	GWB	PNT-1	ACT	-	
116	LOBBY	CPT	RB	GWB	PNT-1	ACT	-	
GENERAL NOTES:				LEGEND:				
1. PROVIDE ABUSE-RESISTANT GYPSUM BOARD AT ALL LOCATIONS.				ETR EXISTING TO REMAIN				
2. ACOUSTICAL CEILING GRID AND TILES TO MATCH EXISTING.				ACT ACOUSTIC CEILING TILE				
PAINT COLOR (BASIS OF DESIGN LISTED):				PNT PAINT				
PNT-1: SHERWIN WILLIAMS SW7631 (CITY LOFT)				GWB GYPSUM WALL BOARD				
PNT-2: SHERWIN WILLIAMS SW6381 (ANJOU PEAR)				CPT CARPET TILE				
TRIM: MATCH EXISTING				RB RESILIENT BASE				
				PLAM PLASTIC LAMINATE				
				SSM SOLID SURFACE MATERIAL				
FINISH COLOR (BASIS OF DESIGN LISTED):								
CPT- MOHAWK GT420 RISE UP, 968 DOUGLAS								
RB - TARKETT 4" COVE BASE, COLOR 63 BURNT UMBER								
SSM - CORIAN CALACATTA GREIGE								

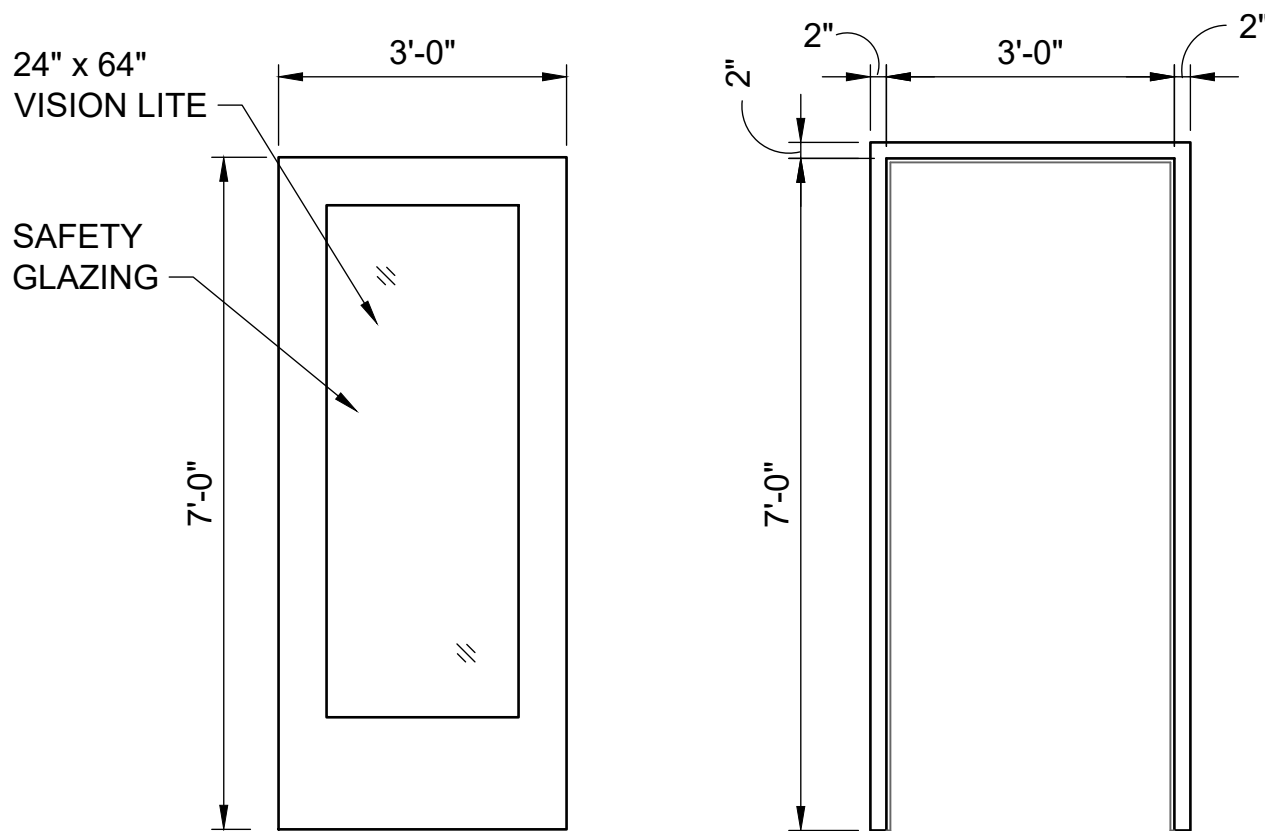

DOOR AND DOOR FRAME TYPES
A-001A-001 SCALE: NONE

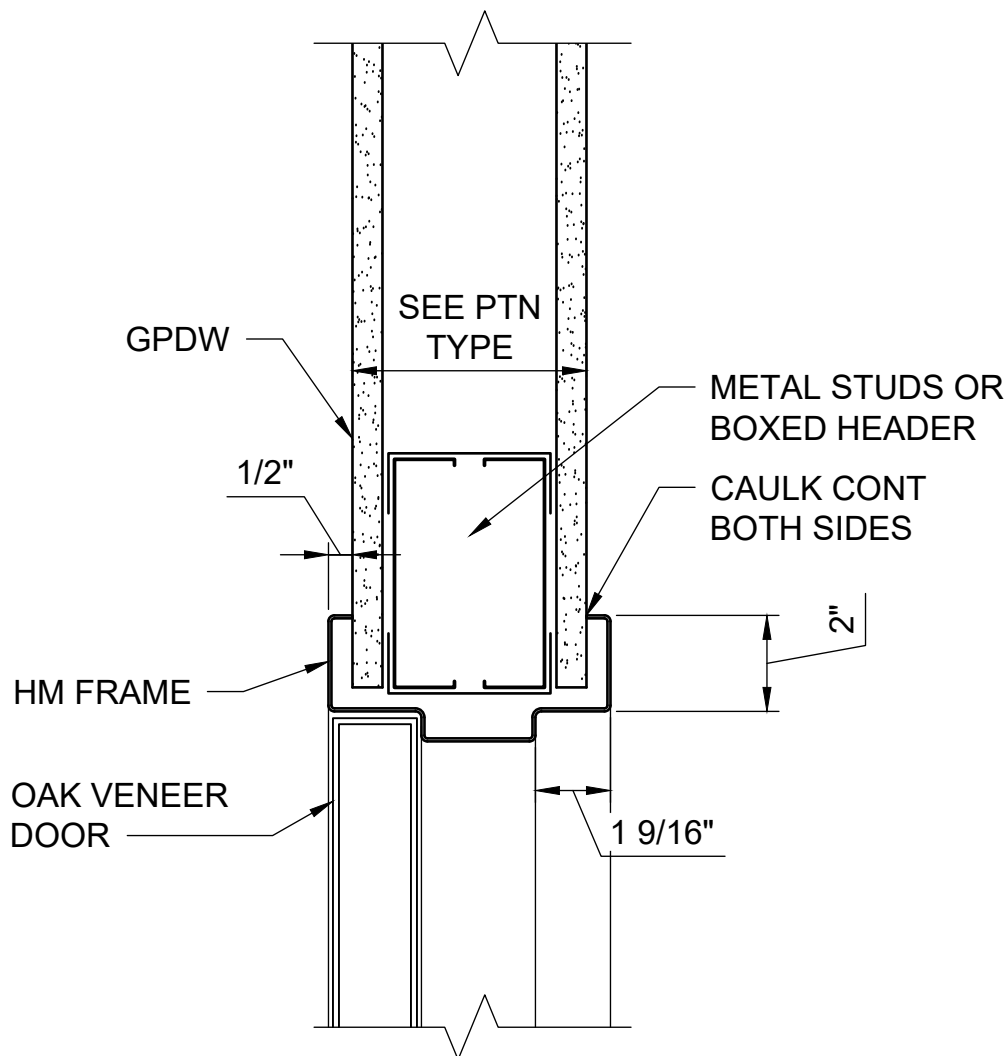

TYP DETAIL - DOOR HEAD
A-001A-001 SCALE: 3" = 1'-0"

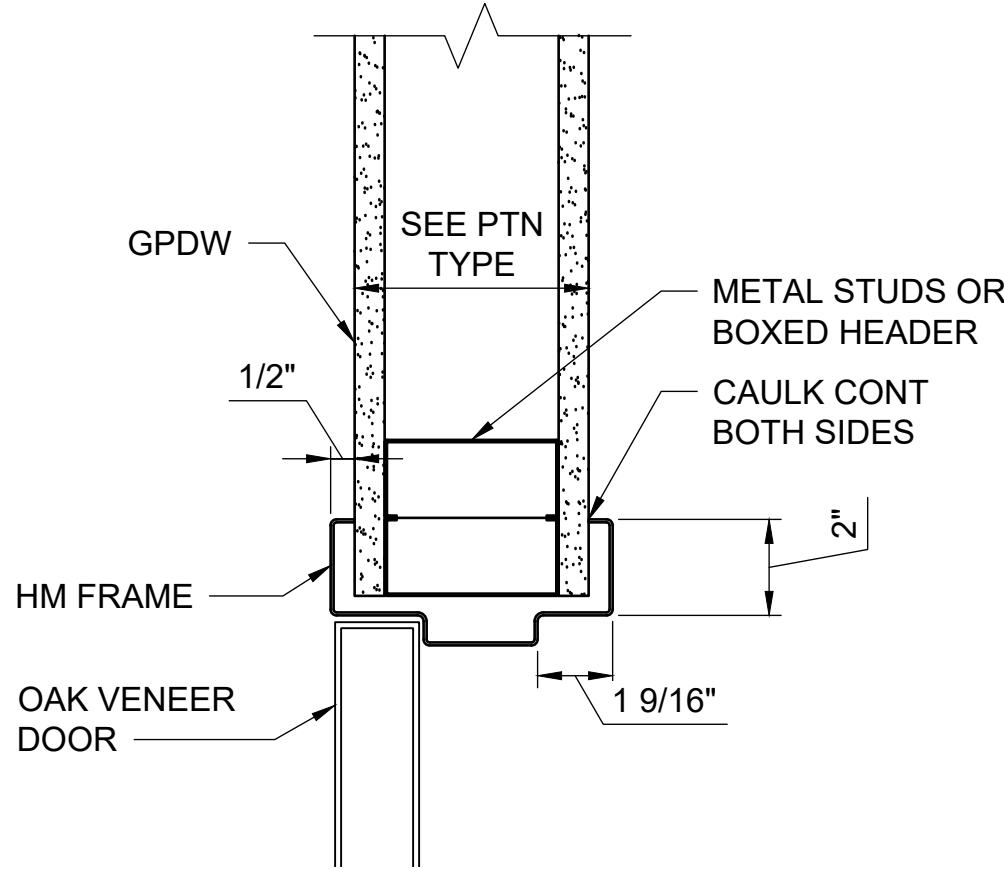

TYP DETAIL - DOOR JAMB
A-001A-001 SCALE: 3" = 1'-0"

MATERIALS LEGEND

	WOOD BLOCKING		BATT INSULATION
	SOLID WOOD		GYPSUM DRYWALL PLASTER AND GROUT

BUBBLE SYMBOLS

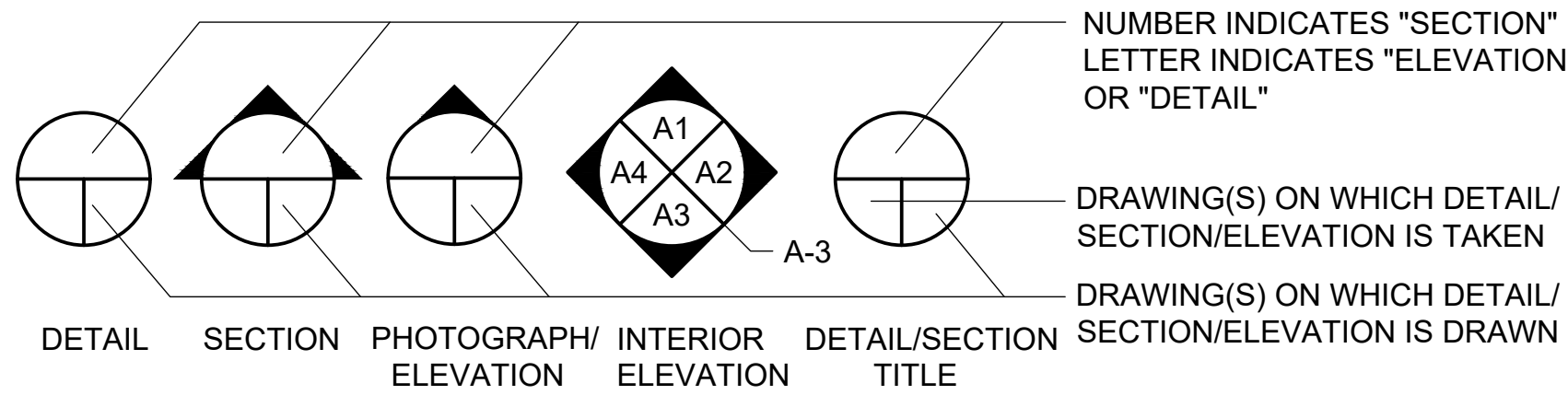

SYMBOLS LEGEND

	NUMBERED NOTE NEW WORK		CENTERLINE, FLOOR LINE OR PROJECTED LINE
	NUMBERED NOTE DEMOLITION		PROPERTY LINE OR BOUNDARY LINE
	REVISION		BREAK LINE
	DOOR NUMBER		REFLECTED OR CONCEALED LINE
	ROOM NUMBER		CEILING MOUNTED MECHANICAL DIFFUSERS AND RETURNS
	WALL TYPE		NEW WALL/PARTITION
			EXISTING WALL/PARTITION

ARCHITECTURAL ABBREVIATIONS

ACM	ASBESTOS CONTAINING MATERIALS	MECH	MECHANICAL
ACT	ACOUSTICAL CEILING TILE	MISC	MISCELLANEOUS
ADA	AMERICANS WITH DISABILITIES ACT	OC	ON CENTER
AFF	ABOVE FINISHED FLOOR	OCC	OCCUPANT
ALUM	ALUMINUM	PLAM	PLASTIC LAMINATE
CPSM	CONSTRUCTION & PROFESSIONAL SERVICES MANUAL	PTD	PAINTED
		PTN	PARTITION
CPT	CARPET	RB	RUBBER BASE
D	DEEP	RCP	REFLECTED CEILING PLAN
DEMO	DEMOLITION, DEMOLISH	REF	REFERENCE
EA	EACH	REQ'D	REQUIRED
ELEC	ELECTRICAL	SCHED	SCHEDULE
EXIST	EXISTING	SF	SQUARE FEET
FE	FIRE EXTINGUISHER	SIM	SIMILAR
GPDW	GYPSUM DRYWALL	SPEC	SPECIFICATION(S)
GSF	GROSS SQUARE FEET	STC	SOUND TRANSMISSION CLASS
GWB	GYPSUM WALL BOARD	TYP	TYPICAL
H	HIGH	W	WIDTH
HM	HOLLOW METAL	WD	WOOD
HW	HARDWARE	&	AND
MAX	MAXIMUM	±	PLUS OR MINUS



CLIENT
NVCC
JOB NO.
25-0296
DATE
05/15/2026
SCALE
SJK AS NOTED

DRAWN
LJF
DESIGN
SJK
APPROVED
KDS
G.C. REVIEW
DATE

REVISIONS
NO.

BROCKENBROUGH
A Status Team Company
1011 Boulder Springs Drive, Suite 200 | Richmond, VA 23225
804.592.3900 main | 804.592.3901 fax
www.brockenbrough.com

ABBREVIATIONS, LEGENDS AND NOTES
AN CA RENOVATE TESTING & WORKFORCE OFFICE
DEB PROJECT CODE: 260-B5260-054
VCCS PROJECT CODE: L24NV599
ANNANDALE VIRGINIA

SHEET 3 OF 12
A-001

D

C

B

A



AD-101 AD-101 SCALE: NONE



SCALE: 1/4" = 1'-0'



SCALE: 1/4" = 1'-0"

01	DEMOLISH INTERIOR STOREFRONT WINDOW ASSEMBLY.	08	DEMOLISH EXISTING CARPET TILE FLOOR AND PREPARE FLOOR SURFACE FOR INSTALLATION OF NEW FLOORING.
02	DEMOLISH INTERIOR GYPSUM BOARD WALL ASSEMBLY. SEE SHEET A-101 FOR NEW WORK.	09	EXISTING FLOOR BOX TO REMAIN, SEVEN (7) TOTAL.
03	DEMOLISH PARTIAL HEIGHT GYPSUM BOARD WALL.	10	REMOVE, CLEAN, AND STORE TEST DROP BOX FOR RELOCATION
04	REMOVE EXISTING LIGHT FIXTURE AND RETAIN FOR REINSTALLATION AT FRONT DESK AREA, SEE ELECTRICAL DRAWINGS.	11	REMOVE EXISTING FIRE EXTINGUISHER CABINET AND FLAG SIGNAGE AND REINSTALL ACCORDING TO LOCATION ON NEW WORK PLAN.
05	DEMOLISH CEILING GRID, ACOUSTIC CEILING TILE, LIGHT FIXTURES AND MECHANICAL REGISTERS. PREPARE WALL SURFACES FOR INSTALLATION OF NEW CEILING. SEE SHEET A-101 FOR NEW WORK.	12	EXISTING DROPPED GYPSUM BOARD CEILING TO REMAIN.
06	DEMOLISH GYPSUM CEILING, LIGHT FIXTURES AND MECHANICAL REGISTERS. PREPARE WALL SURFACES FOR INSTALLATION OF NEW CEILING. SEE SHEET A-101 FOR NEW WORK.	13	MODIFY EXISTING CEILING GRID & TILE TO ACCOMMODATE NEW WALL.
07	DEMOLISH DROPPED GYPSUM BOARD CEILING. COORDINATE EXTENTS OF CEILING DEMOLITION WITH LOCATION OF NEW WALL. PATCH EXISTING WALL ASSEMBLIES AS REQUIRED.	14	RELOCATE EXISTING FIRE ALARM HORN/STROBE, SEE GENERAL NOTE E THIS SHEET.

1/4"=1'-0" 0' 1' 4' 8' 12'

BROCKENBROUGH
A Stratus Team Company

10111 Boulder Springs Drive, Suite 200 | Richmond, VA 23225
804.592.3900 main | 804.592.3901 fax
www.brockenbrough.com

VCCS PROJECT CODE: L24NV599

VIRGINIA

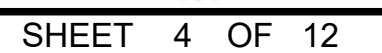

AD101

FILE NAME: P:\ABA25 Jobs\25-0296 CA Renovate Testing & Workforce Office - Amandale Campus NVCC\CAD\A-501 DETAILS.dwg LAYOUT NAME: DETAILS PLOTTED: Thursday, May 14, 2026 - 11:09am USER: feldkamp

D

C

B

A

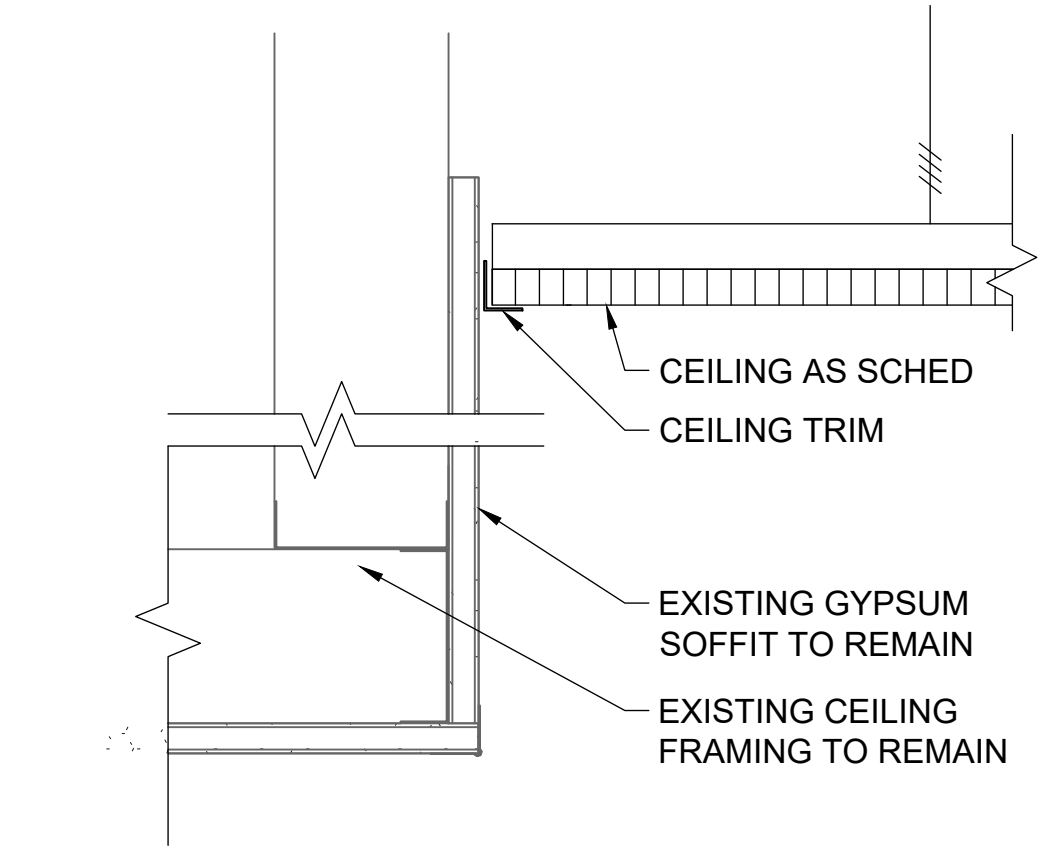

D DETAIL - CEILING SOFFIT
A-101/A-501 SCALE: 3" = 1'-0"

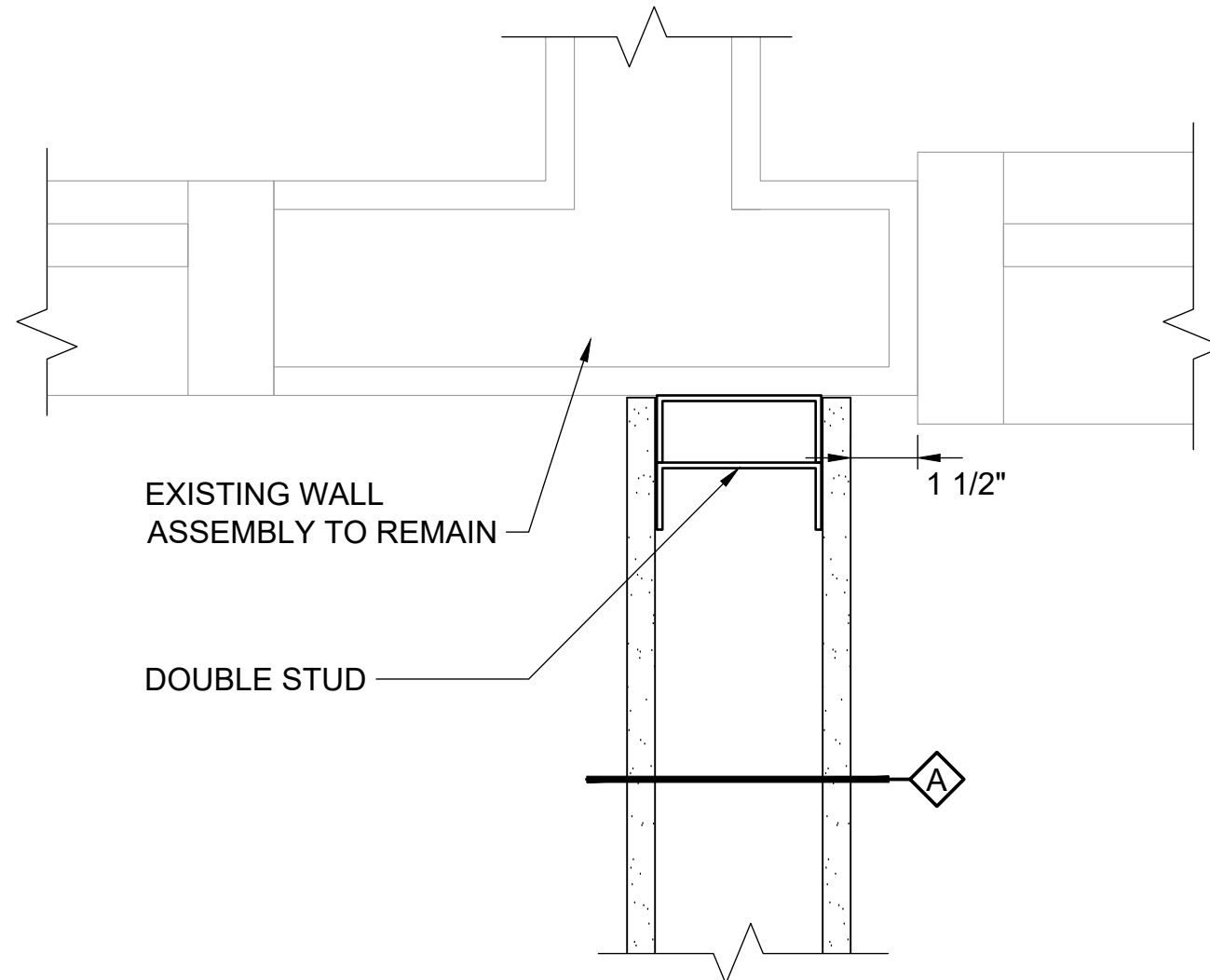

E DETAIL - WALL AT WINDOW
A-101/A-501 SCALE: 3" = 1'-0"

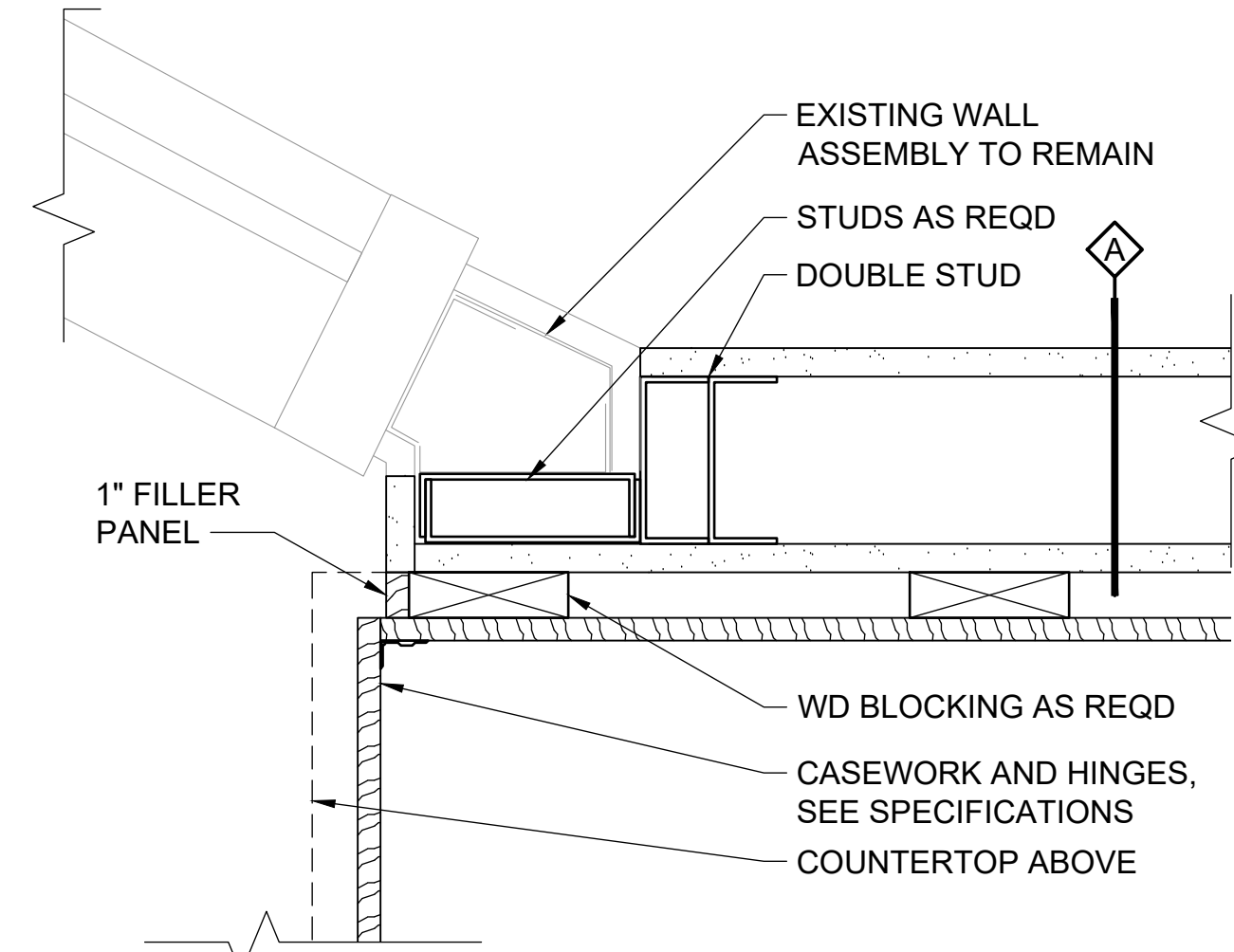

F PLAN DETAIL - WALL TRANSITION
A-101/A-501 SCALE: 3" = 1'-0"

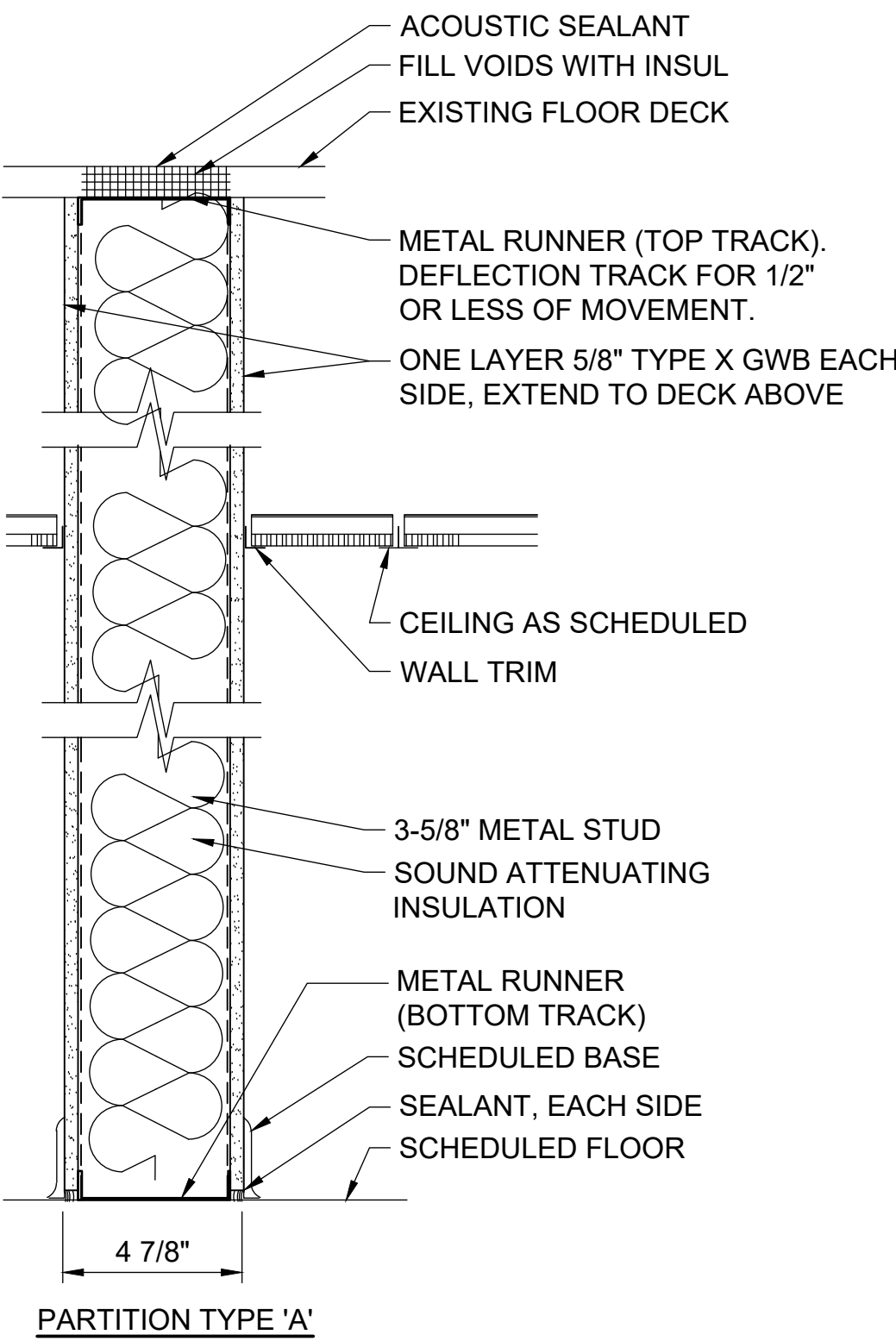

A WALL SECTION
A-101/A-501 SCALE: 3" = 1'-0"

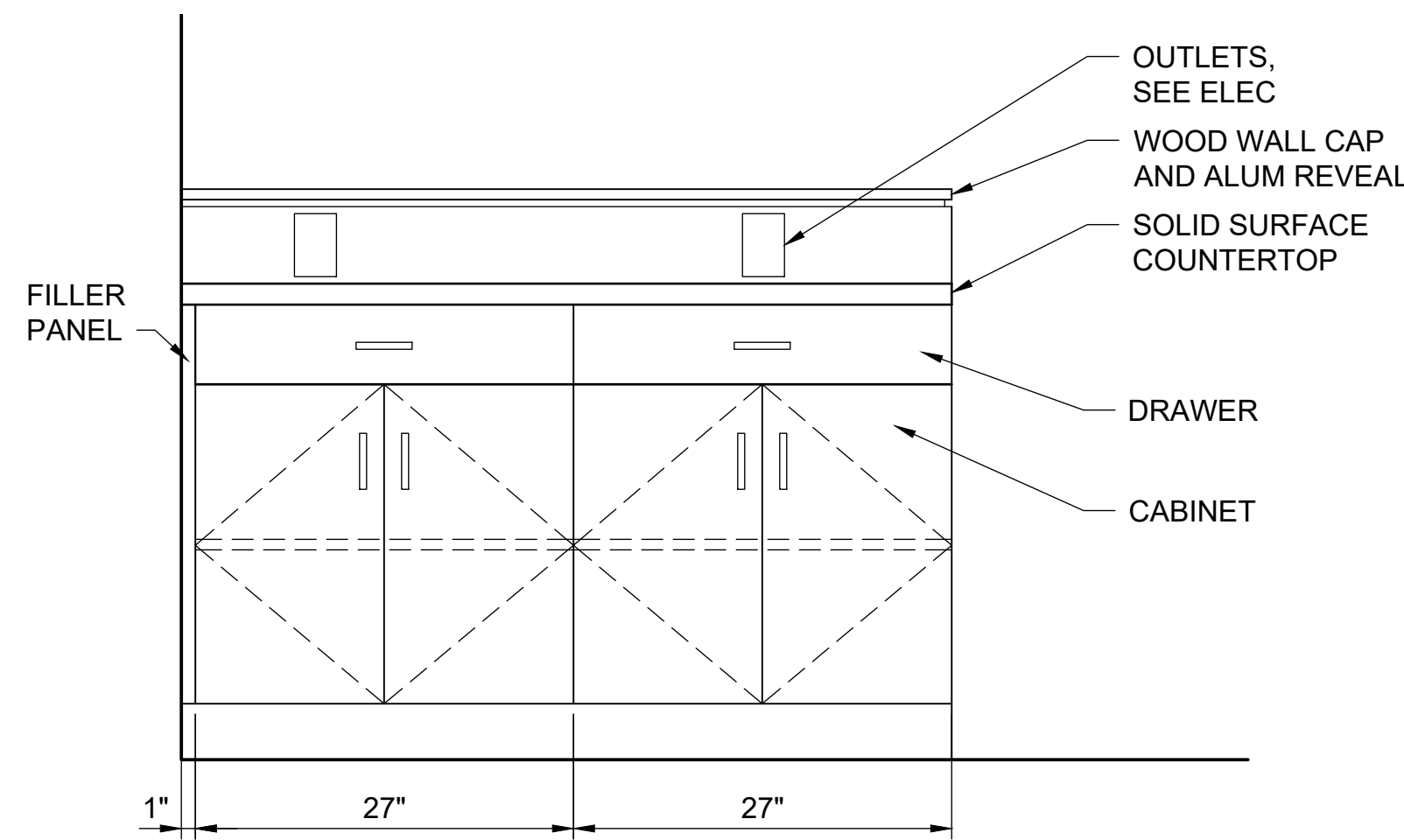

B ELEVATION - CASEWORK
A-101/A-501 SCALE: 1" = 1'-0"

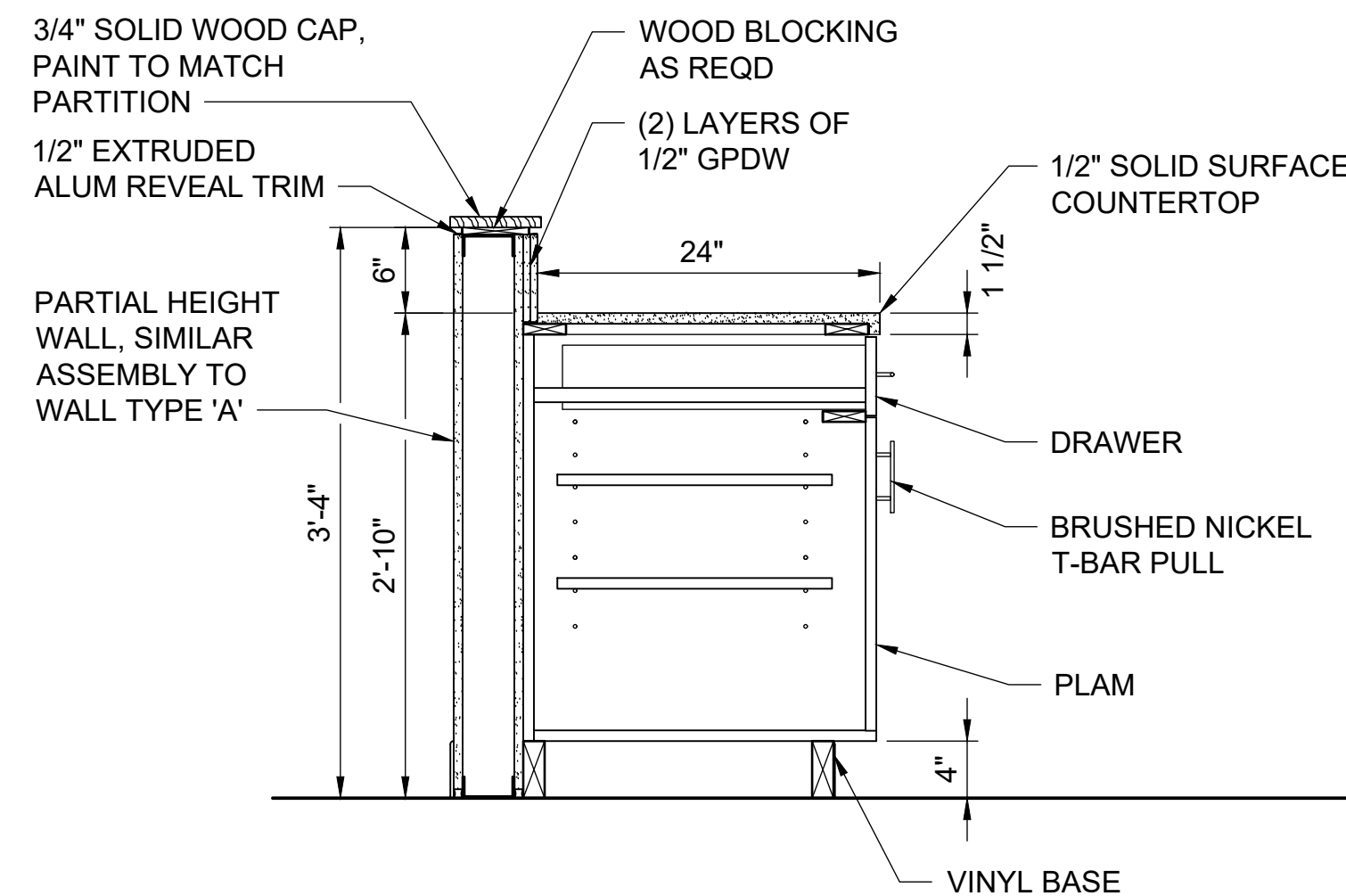

C DETAIL - CASEWORK
A-101/A-501 SCALE: 1" = 1'-0"

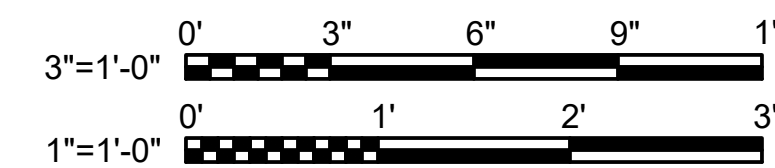

DRAWN	CLIENT	DESIGN	DATE	NO.
LJF	NVCC	SJK	25-0296	
		APPROVED	DATE	
		KDS	05/15/2026	
		Q.C. REVIEW	SCALE	
			SJK AS NOTED	

BROCKENBROUGH
A Stratus Team Company
1011 Boulder Springs Drive, Suite 200 | Richmond, VA 23225
804.592.3900 main | 804.592.3901 fax
www.brockenbrough.com

AN CA RENOVATE TESTING & WORKFORCE OFFICE
DEB PROJECT CODE: 260-B5260-054
VCCS PROJECT CODE: L24NV599
ANNANDALE VIRGINIA



HVAC LEGEND

- ## AIR DISTRIBUTION DEVICE SCHEDULE

1. PROVIDE OPPOSED BLADE DAMPER WITH TAMPER-PROOF SCREWDRIVER OPERATED MECHANISMS

AL - ALUMINUM; ALG - ALUMAGUARD; PVC - POLYVINYL CHLORIDE

NOTES:

1. REFER TO PROJECT SPECIFICATION AND/OR SPECIFICATION NOTES ON DRAWINGS FOR PRODUCT MATERIAL INFORMATION AND INSTALLATION REQUIREMENTS

2. WHEN INSULATION IS REQUIRED (INTERNAL AND/OR EXTERNAL) ON SYSTEM PIPES OR DUCTWORK, ALL PIPE/DUCT ACCESSORIES SHALL BE PROVIDED WITH CONTINUOUS INSULATION.

4924 Dominion Blvd, STE A
GLEN ALLEN, VA 23060
p: 804.925.2600 f: 804.925.2600
www.LSEngineers.net

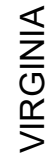



<div><div>BROCKENBROUGH</div><div>A Stratus Team Company</div></div> <div>1011 Boulder Springs Drive, Suite 200 Richmond, VA 23225 804.592.3900 main 804.592.3901 fax www.brockenbrough.com</div>										
		NO.		REVISIONS		DATE				
		DRAWN	EZ	CLIENT	NVCC					
		DESIGN	EZ	JOB NO.						
		APPROVED		DATE	25-0296					
		KDS		SCALE	05/15/2026					
		O.C REVIEW		AS NOTED	DLU					

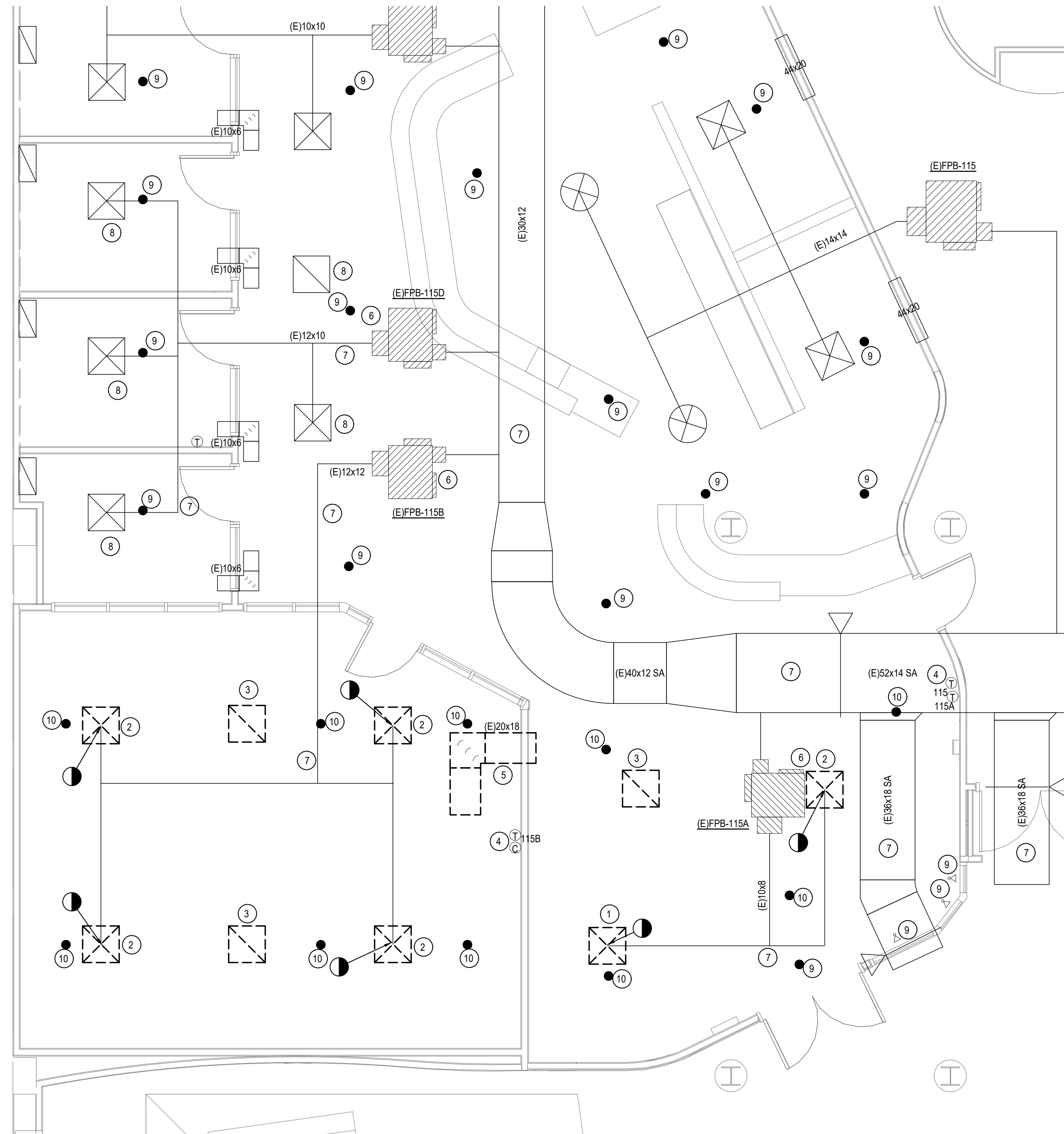

PLAN
NORTH

FIRST FLOOR MECH PLAN - DEMOLITION

SCALE: 1/4" = 1'-0"

DEMOLITION KEY NOTES

- | | |
|---------------------------------------|---|
| 1 REMOVE EX. SA DIFFUSER | 9 EX. SPRINKLER HEAD TO REMAIN |
| 2 RELOCATE EX. SA DIFFUSER | 10 RELOCATE EX. SPRINKLER ON TO NEW CEILING |
| 3 RELOCATE EX. RA GRILLE | |
| 4 RELOCATE EX. T-STAT / CO2 SENSOR | |
| 5 REMOVE EX. TRANSFER DUCT | |
| 6 EX. FPB TO REMAIN AND RE-BALANCED | |
| 7 EX. DUCTWORK TO REMAIN | |
| 8 EX. SA DIFFUSER/RA GRILLE TO REMAIN | |

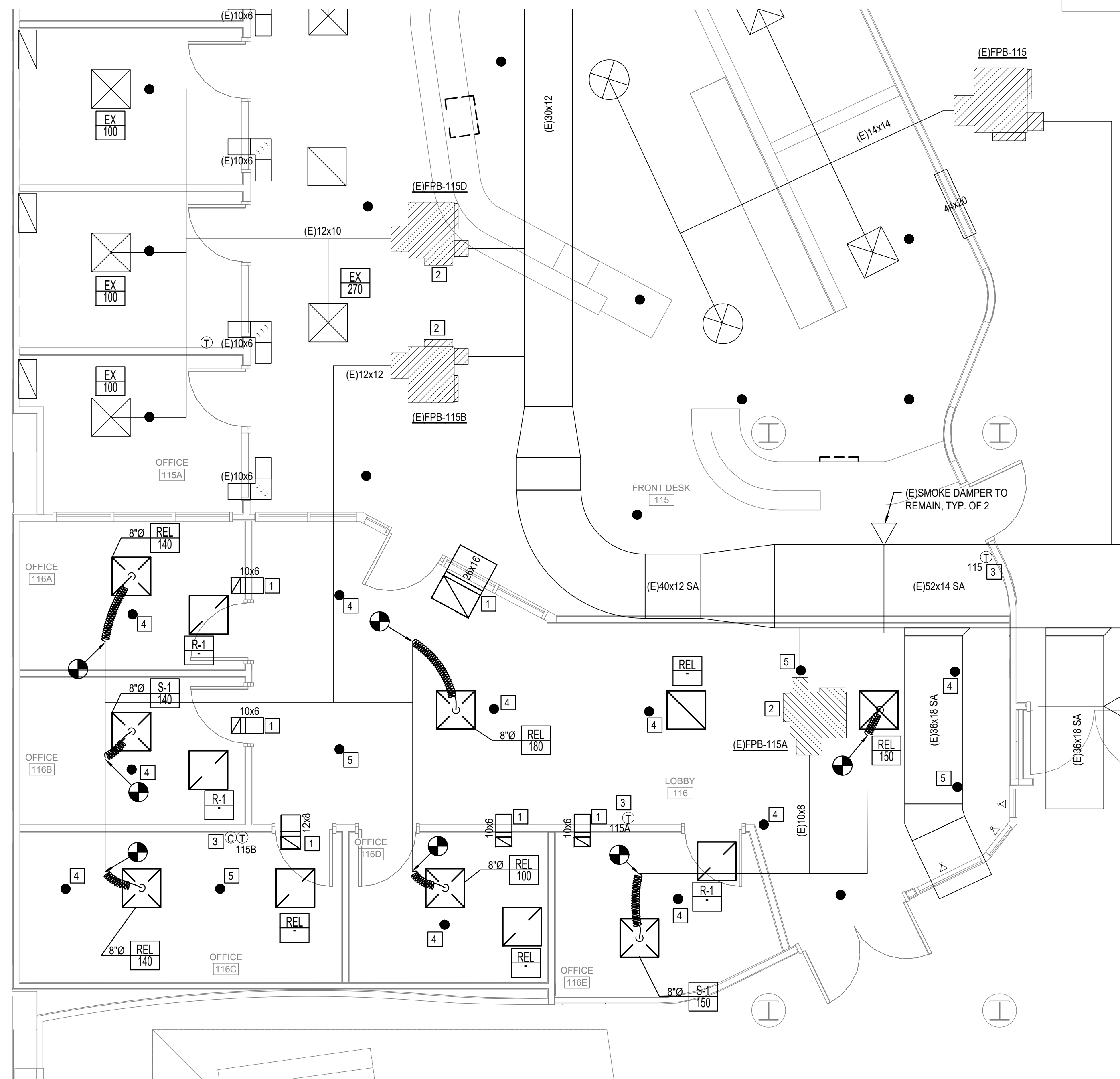

PLAN NORTH

FIRST FLOOR MECH PLAN - NEW WORK

SCALE: 1/4" = 1'-0"

NEW WORK KEY NOTES

- | | |
|---|---|
| 1 | TRANSFER DUCT ABOVE CEILING. SEE DETAIL ON M0.2 |
| 2 | BALANCE EX. FPB TO THE FOLLOWING AIRFLOWS
• (E)FPB-115B: 700 CFM, MIN. 225 CFM - 34% @ 77 CFM
• (E)FPB-115A: 300 CFM, MIN. 135 CFM - 34% @ 46 CFM
• (E)FPB-115D: 570 CFM, MIN. 114 CFM
• (E)AHU-1: 35,380 CFM (S)AHU-1: 12,000 CFM (OUTSIDE AIR) - 34% OA AT DESIGN FLOW.
• CALCULATED VENTILATION AIR REQUIRED (2021 VEB 603.5)
•• (E)FPB-115A: 3 PERSONS X 15CFM/PERSON = 45 CFM.
•• (E)FPB-115B: 5 PERSONS X 15CFM/PERSON = 75 CFM. |
| 3 | RELOCATED T-STAT/CO2 SENSOR |
| 4 | RELOCATED SPRINKLER HEAD TO THE CENTER OF THE CEILING TILE |
| 5 | NEW SPRINKLER HEAD TO THE CENTER OF THE CEILING TILE |

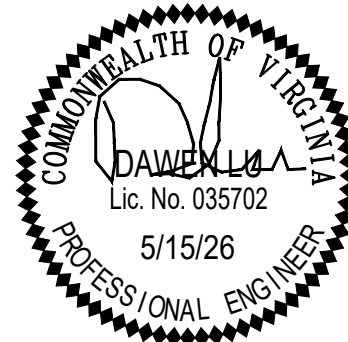
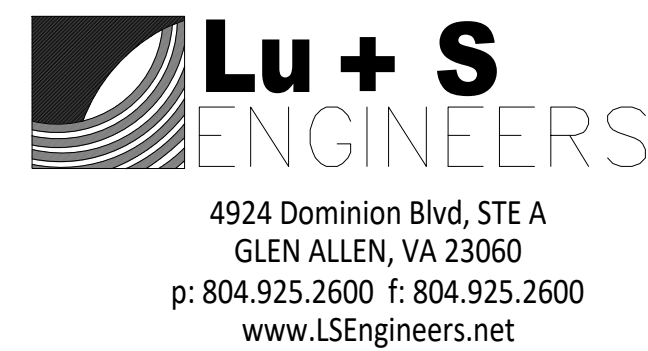



SCALE: 1/4" = 1'-0"

1. SEE ARCHITECTURAL FOR ADDITIONAL COORDINATION ITEMS.
2. PROVIDE LIGHTING AND RECEPTACLE CONTROL COMPONENTS AND WIRING TO ACHIEVE CONTROL DESCRIPTION HEREIN. COMPONENTS NOT SPECIFICALLY SHOWN, THAT ARE NECESSARY FOR A COMPLETE WORKING INSTALLATION, SHALL BE PROVIDED AT NO EXTRA COST.
3. NOT ALL DEVICES OR EQUIPMENT MAY BE SHOWN. ITEMS NOT INDICATED FOR DEMOLITION ARE EXISTING TO REMAIN AND SHALL BE PROTECTED DURING CONSTRUCTION. MAINTAIN CONTINUITY OF SERVICE TO ALL SUCH ITEMS.
4. PROVIDE LABEL FOR EACH RECEPTACLE FACEPLATE INDICATING PANEL AND CIRCUIT NUMBER WHERE FED FROM.
5. ELECTRICAL ROOM 117 IS GYPSUM BOARD WALLS WITH CEILING EXPOSED TO STRUCTURE. CORRIDOR 100B IS GYPSUM BOARD WALLS WITH DROP CEILING THROUGHOUT. WALLS ARE NON-FIRE-RATED, UNLESS INDICATED OTHERWISE.
6. PROVIDE FIRESTOPPING PER DETAIL A/E-001 WHERE CONDUIT PENETRATES FIRE-RATED WALLS. FOR NEW RECESSED BOXES IN FIRE-RATED WALLS, PROVIDE INTUMESCENT PUTTY PAD ASSEMBLIES LISTED FOR FIRE RATING OF WALL AND GAUGE AND DIMENSIONS OF WALL BOX. COMPLY WITH LISTING AND MANUFACTURER'S INSTALLATION INSTRUCTIONS.

- 01 EXISTING CEILING IN THIS SPACE TO BE DEMOLISHED, SEE ARCHITECTURAL DRAWINGS FOR EXTENTS OF CEILING DEMOLITION. DEMOLISH EXISTING LIGHT FIXTURES AND CONTROLS. RETAIN EMERGENCY AND NORMAL POWER LIGHTING CIRCUIT HOMERUNS FOR REUSE.
- 02 DEMOLISH EXISTING LIGHT SWITCH.
- 03 RELOCATE EXISTING LIGHTING FIXTURE AS SHOWN. EXTEND EXISTING NORMAL POWER OR EMERGENCY LIGHTING CIRCUIT IN AREA AS INDICATED.
- 04 FLOOR BOX EXISTING TO REMAIN. PROTECT DURING CONSTRUCTION.
- 05 DEMOLISH RECEPTACLES AND DATA OUTLETS IN WALLS INDICATED FOR DEMOLITION AND AS INDICATED HEREIN. RETAIN HOMERUNS TO PANEL GL1A FOR REUSE.
- 06 PATCH AND REPAIR ALL FIRESTOPPING DAMAGED DURING DEMOLITION. WHERE RECESSED-MOUNTED BOXES ARE INDICATED FOR DEMOLITION, FIRE-RATING OF ASSEMBLY MUST BE PRESERVED. PATCH USING TYPE X GYPSUM BOARD SECURED TO FRAMING. COMPLY WITH GYPSUM BOARD MANUFACTURER'S INSTRUCTIONS FOR PATCHING FIRE-RATED PARTITIONS AND WITH SECTION 017300. COORDINATE ANY REQUIRED INSPECTION OF PATCH WITH OWNER.

- 01 OCCUPANCY CONTROL IN THIS SPACE SHALL BE AUTOMATIC ON TO 50% BRIGHTNESS, AUTOMATIC OFF AFTER 20 MINUTES OF VACANCY. PROVIDE DIMMER SWITCHES ADJACENT TO DOORS TO CONTROL FIXTURES AS INDICATED.
- 02 PROVIDE OCCUPANCY SENSOR SWITCH WITH DIMMER ADJACENT TO DOOR. OCCUPANCY CONTROL IN THIS SPACE SHALL BE MANUAL ON, AUTOMATIC OFF AFTER 20 MINUTES OF VACANCY.
- 03 TIE NEW OCCUPANCY SENSOR INTO EXISTING LIGHTING CONTROLS SERVING SPACE.
- 04 CONNECT TO EXISTING EMERGENCY LIGHTING CIRCUIT IN AREA. REUSE EXISTING WIRING RETAINED FROM DEMOLITION WHEREVER PRACTICAL. WHERE DIMMER SWITCH IS INDICATED IN SPACE, PROVIDE EMERGENCY CONTROL RELAY(S) TO ILLUMINATE EMERGENCY FIXTURES TO FULL BRIGHTNESS UPON LOSS OF NORMAL POWER.
- 05 PROVIDE NEW EXIT SIGN WITH DIRECTIONAL CHEVRONS AS INDICATED. CONNECT TO EXISTING EXIT SIGN CIRCUIT IN AREA.
- 06 PROVIDE CONDUIT SLEEVE FOR WIRING PROVIDED BY OTHERS. FILL EMPTY SPACE IN SLEEVE WITH ACOUSTICAL SEALANT.
- 07 SEE FIRST FLOOR KEY PLAN THIS SHEET FOR TYPICAL ROUTING OF NEW HOMERUNS TO PANEL GL1A.
- 08 PROVIDE SINGLE CONTROLLED DUPLEX RECEPTACLE ONLY.



SCALE: 1/4" = 1'-0"



SCALE: 3/32" = 1'-0"

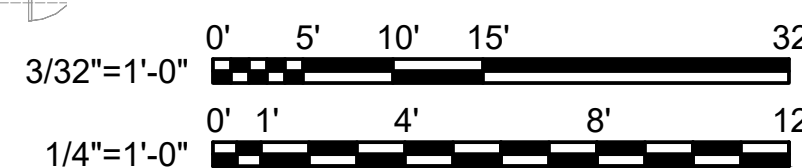

COMMONWEALTH OF VIRGINIA
Dustin Thiesse
 DUSTIN THIESSE
 Lic. No. 0532889
 05/15/2026
 PROFESSIONAL ENGINEER

SHEET 11 OF 12

E-101

FILE NAME: P:\ABA\25 Jobs\25-0296 CA Renovate Testing & Workforce Office - Annandale Campus NVCC\CAD\E-601 SCHEDULES.dwg LAYOUT NAME: E-601 SCHEDULES PLOTTED: Thursday, May 14, 2026 - 11:10am USER: fieldcamp

EXISTING PANELBOARD GL1A SCHEDULE																			
150 A, MAIN CIRCUIT BREAKER, 208Y/120-VOLT, 3 PHASE, 4 WIRE, 10 KAIC, SURFACE MOUNT, W/ 200% NEUTRAL BUS AND TVSS																			
DESCRIPTION	CB	CKT	LOAD (kVA)					PHASE			LOAD (kVA)					CKT	CB	DESCRIPTION	
			LTG	RCPT	HVAC	MTR	MISC	A	B	C	LTG	RCPT	HVAC	MTR	MISC				
RCPT FRONT DESK 115	20	1	-	-	-	-	-	0.0				-	-	-	-	-	2	20	RCPT FLOOR LOBBY 116
RCPT FLOOR OFFICE 116D	20	3	-	-	-	-	-		0.0			-	-	-	-	-	4	20	RCPT RM 124, 124A
RCPT FRONT DESK 115	20	5	-	-	-	-	-				0.7	-	0.72	-	-	-	6	20	RCPT OFFICE 116E
F-7, EWC-1, HRP-1, JH-7	20	7	-	-	-	-	-	0.0				-	-	-	-	-	8	20	RCPT RM 114A,114M,114N
RCPT RM 115E, 115F, 115G	20	9	-	-	-	-	-		0.0			-	-	-	-	-	10	-	SPACE
RCPT RM 151, 152, 155	20	11	-	-	-	-	-			0.0		-	-	-	-	-	12	20	RCPT 114B,114C,161,162
RCPT RM 153, 154, 159	20	13	-	-	-	-	-	0.0				-	-	-	-	-	14	20	RCPT FLOOR OFFICE 116C
RCPT TEST CENTER 115H	20	15	-	-	-	-	-		0.0			-	-	-	-	-	16	20	RCPT TEST CENTER 115I
RCPT TEST CENTER 115I	20	17	-	-	-	-	-			0.0		-	-	-	-	-	18	20	RCPT TEST CENTER 115I
RCPT TEST CENTER 115I	20	19	-	-	-	-	-	0.0				-	-	-	-	-	20	20	RCPT TEST CENTER 115H
RCPT TEST CENTER 115H	20	21	-	-	-	-	-		0.0			-	-	-	-	-	22	20	RCPT TEST CENTER 115H
RCPT TEST CENTER 115I	20	23	-	-	-	-	-			0.0		-	-	-	-	-	24	20	RCPT TEST CENTER 115H
RCPT FLOOR OFFICE 116B	20	25	-	-	-	-	-	0.0				-	-	-	-	-	26	20	RCPT FLOOR OFFICE 116D
RCPT FLOOR OFFICE 116A	20	27	-	-	-	-	-		0.0			-	-	-	-	-	28	20	RCPT TEST CENTER 115I
RCPT FLOOR OFFICE 116B	20	29	-	-	-	-	-			0.0		-	-	-	-	-	30	20	RCPT TEST CENTER 115I
RCPT TEST CENTER 115I	20	31	-	-	-	-	-	0.0				-	-	-	-	-	32	20	RCPT TEST CENTER 115I
RCPT TEST CENTER 115I	20	33	-	-	-	-	-		0.0			-	-	-	-	-	34	20	RCPT TEST CENTER 115I
RCPT TEST CENTER 115I	20	35	-	-	-	-	-			0.0		-	-	-	-	-	36	20	RCPT TEST CENTER 115I
RCPT TEST CENTER 115I	20	37	-	-	-	-	-	0.0				-	-	-	-	-	38	20	RCPT TEST CENTER 115H
RCPT TEST CENTER 115H	20	39	-	-	-	-	-		0.5			-	0.54	-	-	-	40	20	RCPT OFFICE 116C
RCPT TEST CENTER 115H	20	41	-	-	-	-	-			0.9		-	0.90	-	-	-	42	20	RCPT OFFICE 116B
RCPT OFFICE 116D	20	43	-	0.72	-	-	-	1.6				-	0.90	-	-	-	44	20	RCPT OFFICE 116A
RCPT TEST CENTER 115H	20	45	-	-	-	-	-		0.0			-	-	-	-	-	46	20	RCPT RM 114D, 113B
RCPT TEST CENTER 115I	20	47	-	-	-	-	-			0.0		-	-	-	-	-	48	20	RCPT FRONT DESK 115
RCPT BREAK RM 150	20	49	-	-	-	-	-	0.0				-	-	-	-	-	50	20	RCPT RM 148, 149, 151
RCPT RM 156, 157, 158	20	51	-	-	-	-	-		0.0			-	-	-	-	-	52	20	RCPT 114K,114J,114H,100E
RCPT RM 159, 160, 161	20	53	-	-	-	-	-			0.0		-	-	-	-	-	54	20	RCPT RM 115C,115D,115E
RCPT RM 114G, 114L	20	55	-	-	-	-	-	0.0				-	-	-	-	-	56	20	RCPT RM 113, 113C, 100H
RCPT RM 113, 113A, 114L	20	57	-	-	-	-	-		0.0			-	-	-	-	-	58	20	RCPT FRONT DESK 114
RCPT RM 114B, 114F, 114E	20	59	-	-	-	-	-			0.0		-	-	-	-	-	60	20	RCPT 100B,116,117,118,120
RCPT DESK 114, 114P	20	61	-	-	-	-	-	1.0				-	-	-	-	0.96	62	20	COPIER RCPT LOBBY 116
RCPT LOBBY 116E	20	63	-	1.08	-	-	-		1.8			-	0.72	-	-	-	64	20	RCPT LOBBY 116
SPARE	20	65	-	-	-	-	-			0.0		-	-	-	-	-	66	20	RCPT RECRUIT 116
SYS FURN F. AID/INTL	20	67	-	-	-	-	-	0.0				-	-	-	-	-	68	20	RCPT HI-BAY 113A, 114P
SYS FURN F. AID/INTL	20	69	-	-	-	-	-		0.0			-	-	-	-	-	70	20	WALL RCPT M.WAVE
EMS	20	71	-	-	-	-	-			0.0		-	-	-	-	-	72	20	EMS
EMS	20	73	-	-	-	-	-	0.0				-	-	-	-	-	74	20	EMS
SPARE	20	75	-	-	-	-	-		0.0			-	-	-	-	-	76	20	PWR POLE
FRONT DESK OUTLETS	20	77	-	-	-	-	-			0.0		-	-	-	-	-	78	20	RCPT VENDING MACHINE
FRONT DESK OUTLETS	20	79	-	-	-	-	-	0.0				-	-	-	-	-	80	-	SPACE
FRONT DESK PRINTER	20	81	-	-	-	-	-		0.0			-	-	-	-	-	82	-	SPACE
SPACE	-	83	-	-	-	-	-				0.0	-	-	-	-	-	84	-	SPACE
									2.6	2.3	1.6								

LOAD DESCRIPTION	CONNECTED		DEMAND	
DEMO RCPT	-1800	VA	-900	VA
NEW RCPT	3600	VA	1800	VA
NEW MISC	960	VA	960	VA
NET ADDED LOAD ON GL1A	2760	VA	1860	VA
@ 208V, 3Ø	8	A	5	A

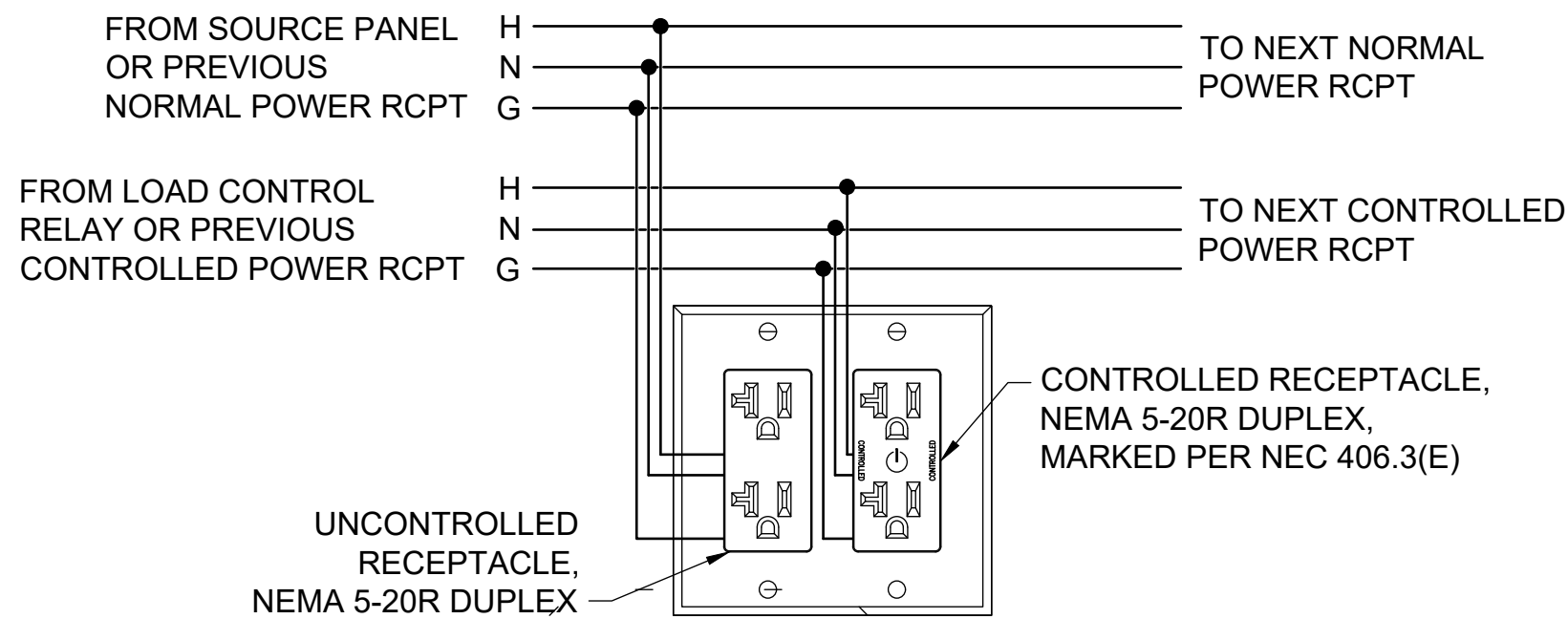

CONTROLLED DEVICES SHALL TURN OFF AFTER 20 MINUTES OF VACANCY. OCCUPANCY DETECTION SHALL BE PROVIDED BY SPACE LIGHTING OCCUPANCY CONTROLS. PROVIDE POWER PACKS OR LOAD CONTROL RELAYS AS NECESSARY TO ACCOMPLISH THIS FUNCTIONALITY.

A SPLIT-CONTROLLED RECEPTACLE DETAIL
E-601E-601 SCALE: NONE

GENERAL NOTES

- CONTRACTOR SHALL VERIFY SPARES AND TRACE AND CONFIRM ALL LOAD DESCRIPTIONS AND PROVIDE TYPEWRITTEN DIRECTORY ACCORDINGLY. USE OWNER'S FINAL SPACE DESIGNATIONS. CIRCUITS CANNOT BE LEFT WITH 'UNKNOWN' AS A LOAD DESCRIPTION. SUBMIT FINAL SCHEDULE TO ENGINEER FOR APPROVAL BEFORE INSTALLATION.
- LOADS SHOWN IN SCHEDULES INDICATE FINAL LOADS ON CIRCUITS AFFECTED BY THE WORK. EXISTING LOADS AND LOADS REMOVED BY DEMOLITION ARE ESTIMATED BASED ON 2011 RECORD DRAWINGS PROVIDED BY OWNER. VERIFY LOADING OF ALL CIRCUITS AFFECTED BY THE WORK AND CONTACT ENGINEER WITH ALL CONFLICTS.
- PANEL GL1A IS A TWO-SECTION PANEL. SPACES 1 THROUGH 42 ARE IN SECTION 1 AND SPACES 43 THROUGH 84 ARE IN SECTION 2.

EXISTING PANELBOARD LH1A SCHEDULE																			
250 A, MAIN LUGS ONLY, 480Y/277-VOLT, 3 PHASE, 4 WIRE, 10 KAIC, SURFACE MOUNT																			
DESCRIPTION	CB	CKT	LOAD (kVA)					PHASE			LOAD (kVA)					CKT	CB	DESCRIPTION	
			LTG	RCPT	HVAC	MTR	MISC	A	B	C	LTG	RCPT	HVAC	MTR	MISC				
LTG CORR 100B, 100I	20	1	-	-	-	-	-	0.0				-	-	-	-	-	2	20	LTG CE & CREDIT RED 114A
LTG MECH AREA	20	3	-	-	-	-	-		1.0		0.98	-	-	-	-		4	20	LTG 115A, 115
LTG 118, 120	20	5	-	-	-	-	-			0.0		-	-	-	-	-	6	20	LTG 100D, 100J, 100K
LTG FRONT DESK 114	20	7	-	-	-	-	-	0.0				-	-	-	-	-	8	20	LTG 157-162, 114B, 114C
SITE LTG	20	9	-	-	-	-	-		1.8		1.77	-	-	-	-	-	10	20	LTG 115B-115I
SITE LTG	20	11	-	-	-	-	-			18.6	-	16.38	-	-	2.20		12	80	PNL GL1A VIA XFMR T-GL1A
SITE LTG	20	13	-	-	-	-	-	16.7			-	15.66	-	-	1.00		14		
SPARE	20	15	-	-	-	-	-		17.6		-	16.38	-	-	1.20		16		
SPARE	20	17	-	-	-	-	-			0.0	-	-	-	-	-	-	18	20	SPARE
SPARE	20	19	-	-	-	-	-	0.0			-	-	-	-	-	-	20	20	SPARE
SPARE	20	21	-	-	-	-	-		0.0		-	-	-	-	-	-	22	20	SPARE
SPARE	20	23	-	-	-	-	-			0.0	-	-	-	-	-	-	24	20	SPARE
SPACE	20	25	-	-	-	-	-	0.0			-	-	-	-	-	-	26	-	SPACE
SPACE	-	27	-	-	-	-	-		0.0		-	-	-	-	-	-	28	-	SPACE
SPACE	-	29	-	-	-	-	-			0.0	-	-	-	-	-	-	30	-	SPACE
SPACE	-	31	-	-	-	-	-	0.0			-	-	-	-	-	-	32	-	SPACE
SPACE	-	33	-	-	-	-	-		0.0		-	-	-	-	-	-	34	-	SPACE
SPACE	-	35	-	-	-	-	-			0.0	-	-	-	-	-	-	36	-	SPACE
SPACE	-	37	-	-	-	-	-	0.0			-	-	-	-	-	-	38	-	SPACE
SPACE	-	39	-	-	-	-	-		0.0		-	-	-	-	-	-	40	-	SPACE
SPACE	-	41	-	-	-	-	-			0.0	-	-	-	-	-	-	42	-	SPACE
									16.7	20.3	18.6								

LOAD DESCRIPTION	CONNECTED		DEMAND	
DEMO LTG	-488	VA	-610	VA
NEW LTG	644	VA	805	VA
NET ADDED LOAD ON GL1A	2490	VA	1860	VA
NET ADDED LOAD ON LH1A	2646	VA	2055	VA
@ 480V, 3Ø	3	A	2	A

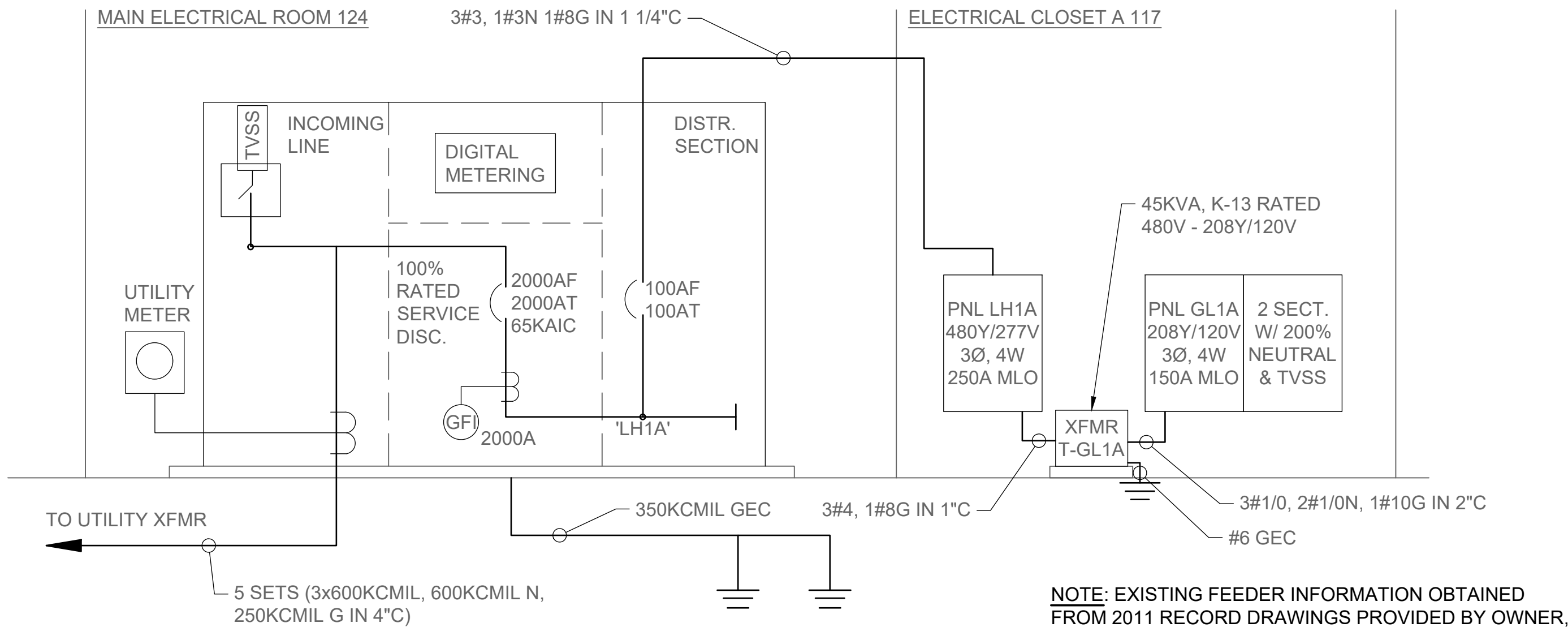

PARTIAL POWER RISER DIAGRAM
SCALE: NONE

DRAWN	CLIENT	DEH	NVCC	JOB NO.	DATE	KDS	SCALE	DST	AS NOTED

REVISIONS	NO.	DATE

BROCKENBROUGH
A Status Team Company

1011 Boulder Springs Drive, Suite 200 | Richmond, VA 23225
804.592.3900 main | 804.592.3901 fax
www.brockenbrough.com

SCHEDULES

AN CA RENOVATE TESTING & WORKFORCE OFFICE

DEB PROJECT CODE: 260-B5260-054
VCCS PROJECT CODE: L24NV99

ANNANDALE VIRGINIA

COMMONWEALTH OF VIRGINIA

DUSTIN THIESSE